

**QUESTION BOOKLET**  
**Entrance test for M.Ed. Admission, 2016**  
**Master of Education (M.Ed.)**  
**General Instructions**

Question Booklet No:

Roll Number:

--	--	--	--	--	--	--	--	--	--

QP Code: **85 D****INSTRUCTIONS FOR MARKING ANSWERS**

1. This Computerized OMR Answer Sheet is to be filled in by BLACK INK / BLUE BALL – POINT PEN Only.  
ଏହି କମ୍ପ୍ୟୁଟରୀକୃତ OMR ର ଉତ୍ତର ପତ୍ରିକା ପୂରଣ କରିବାପାଇଁ କଳା / ନୀଳ କାଳି ଥିବା ବଲପଏଣ୍ଟ ପେନ ବ୍ୟବହାର କରନ୍ତୁ।
2. Since answers and other particulars are to be filled in with Black / Blue Ink Ball-Point Pen, there is no provision for change of answers by eraser / blade / white fluid etc. Therefore, all particulars including answers are to be filled in VERY CAREFULLY. Kindly note that the OMR Answer Sheet will not be replaced under any circumstances.  
ଯେହେତୁ ଉତ୍ତର ଏବଂ ଅନ୍ୟ ବିବରଣୀ କଳା / ନୀଳ କାଳି ଥିବା ବଲପଏଣ୍ଟ ପେନ ବ୍ୟବହାର କରି ପୂରଣ କରାଯିବ, ତେଣୁ ରବର / ବ୍ଲେଡ୍ / ଧଳାରଙ୍ଗ ସାହାଯ୍ୟରେ ଲିଭାଇବାର ବ୍ୟବସ୍ଥାନାହିଁ । ତେଣୁ ଉତ୍ତରକୁ ଓ ସମସ୍ତ ବିବରଣୀ ଅତ୍ୟନ୍ତ ଧ୍ୟାନ ସହକାରେ ପୂରଣ କରନ୍ତୁ। ଦୟାକରି ଧ୍ୟାନ ଦିଅନ୍ତୁ, ଯେକୌଣସି ପରିସ୍ଥିତିରେ OMR ଉତ୍ତରପତ୍ରିକା ବଦଳ କରାଯିବ ନାହିଁ ।
3. Darken only one circle for Answer of each question as shown in the example given below. Marking should be dark and the circle is to be filled in completely as shown in the example.  
ନିମ୍ନ ଉଦାହରଣରେ ଦର୍ଶାଯାଇଥିବା ଭଳି ପ୍ରତ୍ୟେକ ପ୍ରଶ୍ନର ଉତ୍ତର ପାଇଁ କେବଳ ଗୋଟିଏ ହିଁ ଗୋଲ କଳା କରନ୍ତୁ । ଉଦାହରଣରେ ଦର୍ଶାଯାଇଥିବା ଭଳି ପୂରା ଗୋଲରେ ଗାଢ଼ କଳା / ନୀଳ ରଙ୍ଗ କରି ଚିହ୍ନ କରାଯିବା ଉଚିତ ।
4. There is only one correct response for each question. More than one response to a single question shall be treated as negative response. For each negative marking, 0.25 marks shall be deducted from your total marks.  
ପ୍ରତ୍ୟେକ ପ୍ରଶ୍ନ ପାଇଁ ଗୋଟିଏ ନିର୍ଦ୍ଦିଷ୍ଟ ଉତ୍ତର ଅଛି । ଯଦି ଗୋଟିଏ ନିର୍ଦ୍ଦିଷ୍ଟ ପ୍ରଶ୍ନର ଉତ୍ତର ପାଇଁ ଏକାଧିକ ଗୋଲକୁ ରଙ୍ଗ କରାଯାଇଥାଏ, ତେବେ ତାହା ଭୁଲ ଉତ୍ତର ଭାବେ ବିବେଚନା କରାଯିବ । ପ୍ରତ୍ୟେକ ଭୁଲ ଉତ୍ତର ପାଇଁ ୦.୨୫ ମାର୍କ କଟାଯିବ ।
5. Mark your answer only in the space provided. Please do not mark any other thing on the OMR answer sheet.  
କେବଳ ଦିଆଯାଇଥିବା ସ୍ଥାନରେ ହିଁ ନିଜର ଉତ୍ତର ଚିହ୍ନିତ କରନ୍ତୁ । ଏହି ପୁସ୍ତିକାର କୌଣସି ସ୍ଥାନରେ ଅନାବଶ୍ୟକ ଚିହ୍ନ ଦିଅନ୍ତୁ ନାହିଁ ।
6. Rough work should not be done on this OMR Answer sheet. Use rough sheets provided at the end of the question booklet, for rough work.  
OMR ଉତ୍ତର ପତ୍ରିକାରେ ରଫ କାମ କରନ୍ତୁ ନାହିଁ । ରଫ କାମ ପାଇଁ ପ୍ରଶ୍ନ ପୁସ୍ତିକାର ପଛପଟରେ ଥିବା ରଫ ସ୍ଥାନ / କାଗଜ ବ୍ୟବହାର କରନ୍ତୁ ।
7. Do not fold OMR Answer Sheet. Carbon copy of OMR answer sheet can be taken away by the candidate.  
OMR ଉତ୍ତର ପତ୍ରିକାକୁ ଭାଙ୍ଗି କରନ୍ତୁ ନାହିଁ । ଉତ୍ତର ପତ୍ରିକାର କାର୍ବନ କପି ପ୍ରାର୍ଥୀ ନେବା ଆବଶ୍ୟକ ।

Please read the following instructions carefully:

1. **Write your Roll Number, Question Booklet Number and Question Booklet Series on the OMR Answer Sheet carefully and sign at the appropriate place.** Please note that in absence of the correct Roll number, Question Booklet Number, Question Booklet Series and Signature on the OMR Answer Sheet, your OMR Answer Sheet will be treated as invalid and will not be evaluated.

2. Strictly follow the instructions given by the Centre Superintendent / Centre Observer/ Room Invigilator and instructions given on the Question Booklet.

*Please see the last page for complete instructions.*

1. According to the principle of school management, the responsibility of financial management is with the
  - (A) Principal
  - (B) Administrative staff
  - (C) Management
  - (D) Teaching staff
2. "The schools of the future will be organised along more flexible lines to permit students to move at their own pace rather than remain in fixed groups." Which of the following is based on this philosophy?
  - (A) Achievement Grouping
  - (B) Pre - kindergarten class
  - (C) Fixed group class
  - (D) Secondary Class
3. Who headed UNESCO's Commission on Education in the 21<sup>st</sup> Century?
  - (A) Jacques Delor
  - (B) Jacques Rousseau
  - (C) John Delor
  - (D) John Rousseau
4. A good school budget should have which of the following aspects?
  - (A) Proposed program and income
  - (B) Proposed program, expected expenditure and anticipated revenues
  - (C) Plan of expenditure and income
  - (D) Proposed program and expected expenditure
5. Group tests that have norms for each grade and that are administered according to uniform procedure listed in a manual of instruction are called
  - (A) School wide finals
  - (B) Quizzes
  - (C) Standardised tests
  - (D) Class tests
6. Which of the following terms describes the student's level before the instruction begins?
  - (A) Conceptual Level
  - (B) Entering Behaviour
  - (C) Instructional Behaviour
  - (D) Performance Level
7. For facilitating learning, the teacher should see that the student is exposed to the subject matter in a
  - (A) Flexible manner
  - (B) Graded manner
  - (C) Rigid manner
  - (D) Complex manner
8. Which of the following is an Acquired Motive?
  - (A) Hunger
  - (B) Love
  - (C) Thirst
  - (D) Life Goal
9. Which of the following aids can work as visual learning experiences during classroom teaching?
  - (A) Charts and gestures
  - (B) Movements and greetings
  - (C) Charts and instructions
  - (D) Gestures and instructions

10. Quantitative dimension of continuous comprehensive evaluation includes
- (A) Oral, practical and written tests
  - (B) Practical and written tests only
  - (C) Oral and written tests only
  - (D) Oral and practical tests only
11. The Indian Census of 2001 defines literate as
- (A) A person aged seven and above who can only write with understanding in any language
  - (B) A person aged eight and above who can both read and write with understanding in any language
  - (C) A person aged seven and above who can only read with understanding in any language
  - (D) A person aged seven and above who can both read and write with understanding in any language
12. Which of the following is the progressive view of curriculum?
- (A) Set of subjects
  - (B) Program of studies
  - (C) Series of experience
  - (D) Set of materials
13. Which of the following are the four pillars of learning as per Delor's Commission?
- (A) Learning to - Know, do, live together, be.
  - (B) Learning to - Work, do, live together, be.
  - (C) Learning to - Know, work, live together, be.
  - (D) Learning to - Know, do, live life, be.
14. Which of the following types of curriculum consists of indirect messages received by learners from the physical, social and intellectual environments of the school?
- (A) Live curriculum
  - (B) Hidden curriculum
  - (C) Inert curriculum
  - (D) Process curriculum
15. What are the fundamental elements of a teaching model?
- (A) Focus, learning system, social system, evaluation system
  - (B) Entering behaviour, syntax, social system, evaluation system
  - (C) Focus, syntax, social system, evaluation system
  - (D) Focus, syntax, instructional procedure, evaluation system
16. Which of the following forms of education is incidental and experiential?
- (A) Formal Education
  - (B) Informal Education
  - (C) Continuing Education
  - (D) Non Formal Education
17. Article 45 of the Indian Constitution has made provision for free and compulsory education
- (A) Up to 14 years of age be provided within 16 years
  - (B) Up to 14 years of age be provided within 10 years
  - (C) For boys of 14 years of age up to 16 years
  - (D) For girls of 14 years of age up to 16 years

18. The National Policy on Education (NPE) which was intended to prepare India for the 21<sup>st</sup> century was announced by Rajiv Gandhi in the year
- (A) 1990
  - (B) 1991
  - (C) 1986
  - (D) 1987
19. Which of the following components is known as the cognitive domain of the educational objectives?
- (A) Activity
  - (B) Emotions
  - (C) Knowledge
  - (D) Affection
20. Which of the following can be categorised as live curriculum?
- (A) The teacher and the students are engaged in classroom activities
  - (B) The teacher is engaged in giving instructions to the students
  - (C) The students are engaged in self-study
  - (D) The students are engaged in writing notes
21. Which of the following should be the reason for changes in curriculum?
- (A) Ability, interest and family of child
  - (B) Ability, interest and aptitude of child
  - (C) Ability, aptitude and family of child
  - (D) Aptitude, family and interest of child
22. 'Experience and Education' is written by
- (A) John Dewey
  - (B) Vic Kelly
  - (C) Cornbleth
  - (D) Philip Jackson
23. Which of the following is the main goal of teaching Mathematics?
- (A) Knowledge of formal and mechanical procedures
  - (B) Knowledge of content and formula
  - (C) Ability to think logically, formulate and handle abstractions
  - (D) Expressing the problem in creative language
24. Which of the following is the major funding source for secondary education?
- (A) Central government
  - (B) State government
  - (C) Local bodies
  - (D) Municipal Bodies
25. Which of the following comes under the scope of school management?
- (A) Homework and classwork
  - (B) Family budget and school budget
  - (C) Regular attendance and relation with community
  - (D) Homework and regular attendance
26. With reference to education, concurrency signifies meaningful and challenging partnership between
- (A) Union and State government
  - (B) State and District government
  - (C) NCERT and SCERT
  - (D) SCERT and DIET

27. Panchayati Raj Administration is a three tier system consisting of
- (A) Village Panchayat, Panchayat Samiti, Zila Parishad
  - (B) Village Panchayat, Municipal Corporation, Zila Parishad
  - (C) Community Panchayat, Panchayat Samiti, Zila Parishad
  - (D) Panchayat Samiti, Zila Parishad, Municipal Parishad
28. Which of the following leadership styles signifies a teacher's effectiveness?
- (A) Democratic
  - (B) Laissez-faire
  - (C) Profligate
  - (D) Nefarious
29. Who stated that 'Acquisition of knowledge and attitude is learning'?
- (A) J.M. Stephon
  - (B) Charles Skinner
  - (C) Abraham Maslow
  - (D) Crow & Crow
30. What is the meaning of the word 'Educere'?
- (A) To bring up
  - (B) To lead forth
  - (C) To come out
  - (D) To raise
31. The interpersonal communication between a teacher and a learner runs smoothly when both are actively involved in
- (A) Reading
  - (B) Writing
  - (C) Listening
  - (D) Acting
32. Which one of the following philosophies emphasized use of audio visual aids?
- (A) Realism
  - (B) Pragmatism
  - (C) Transcendentalism
  - (D) Existentialism
33. If a test measures what it is supposed to measure, it is a
- (A) Valid test
  - (B) Reliable test
  - (C) Good test
  - (D) Practical test
34. Sanskritization is the process related with cultural and sometimes social
- (A) Control
  - (B) Stagnation
  - (C) Mobility
  - (D) Destruction
35. Which of the following combinations is CORRECT?
- Assertion (A): Education is the key that unlocks the door to modernisation.  
Reason (R): Development of technology is facilitated by education.
- (A) Both (A) and (R) are true
  - (B) Both (A) and (R) are false
  - (C) (A) is true but (R) is false
  - (D) (A) is false but (R) is true

36. A diagrammatic representation of the mutual choice, rejection and indifference of the pupils in a classroom towards one another is referred to as
- (A) Sociometry
  - (B) Organogram
  - (C) Sociogram
  - (D) Organometry
37. In which of the following steps, the answer sheets are divided into lower 27% and upper 27% group for calculating difficulty value?
- (A) Item analysis
  - (B) Pre pilot
  - (C) Pilot
  - (D) Administration
38. Which of the following are the group techniques of supervision?
- (A) Staff meetings and classroom visitations
  - (B) Staff meetings and seminars
  - (C) Seminars and classroom visitations
  - (D) Classroom visitations and demonstrations
39. In the open education system, the term 'open' refers to which among the following?
- i. Access and to the avoidance of avoidable restrictions
  - ii. Structural changes so as to make an institution open with respect to time, content of learning, mode of learning etc.
  - iii. Structural changes to the infrastructure for more open spaces
- (A) i only
  - (B) ii and iii only
  - (C) iii only
  - (D) i and ii only
40. A teacher should train the students in critical evaluation of knowledge, so that the students can evaluate new knowledge and
- (A) Criticise social issues
  - (B) Promote intellectual capacity
  - (C) Relate it to specific knowledge issue
  - (D) Increase writing ability
41. Which of the following are the functions of supervision?
- (A) Teaching, leadership, evaluation
  - (B) Leadership, evaluation, learning
  - (C) Leadership, coordination, evaluation
  - (D) Teaching, coordination, evaluation
42. The Process of establishing the extent to which curriculum objectives have been achieved is referred to as curriculum
- (A) Measurement
  - (B) Evaluation
  - (C) Testing
  - (D) Assessment
43. Who stated, "Humility is the primary thing to be acquired. One who is not humble cannot put one's learning to proper use."?
- (A) Mahatma Gandhi
  - (B) Jawaharlal Nehru
  - (C) Lala Lajpat Rai
  - (D) Lal Bahadur Shastri

44. Which of the following aptly describes a school budget?
- (A) A balance sheet between income and expenditure
  - (B) A document mentioning the expenditure on teacher's salary
  - (C) A document listing school property
  - (D) A financial estimate for teaching learning activity
45. What is the order of knowledge according to Jain Philosophy?
- (A) Mati, Kaivalya, Shruti, Manahparyava, Avadhi
  - (B) Shruti, Mati, Manahparyava, Avadhi, Kaivalya
  - (C) Mati, Shruti, Avadhi, Manahparyava, Kaivalya
  - (D) Kaivalya, Avadhi, Manahparyava, Shruti, Mati
46. Which of the following foundations of curriculum studies, factors and issues from the past influence curriculum at the present?
- (A) Historical
  - (B) Sociological
  - (C) Psychological
  - (D) Political
47. Which of the following is a type of reliability?
- (A) Content
  - (B) Construct
  - (C) Split half
  - (D) Concurrent
48. Which of the following relationships is important for establishing the link between school and community?
- (A) Games and sports
  - (B) Homework of students
  - (C) Teacher's behaviour
  - (D) Parent-teacher association
49. In which year did Rabindranath Tagore start Shantiniketan?
- (A) 1910
  - (B) 1901
  - (C) 1899
  - (D) 1920
50. World Health Organisation refers to a state of complete physical, mental and social well-being and not merely the absence of disease or infirmity as
- (A) Health
  - (B) Physical well being
  - (C) Mental well being
  - (D) Social well being
51. Ministry of Human Resource and Development consists of which one of the following departments?
- (A) Department of Education
  - (B) Department of Higher Education only
  - (C) Department of School Education and Literacy and Department of Higher Education
  - (D) Department of School Education only
52. Education in its narrow sense does NOT mean development of
- (A) Knowledge
  - (B) Skill
  - (C) Attitude
  - (D) Self-culture
53. Which one of the following is the correct order for acquiring language skills?
- (A) Listening, Speaking, Reading, Writing
  - (B) Speaking, Listening, Reading, Writing
  - (C) Listening, Speaking, Writing, Reading
  - (D) Speaking, Listening, Writing, Reading

54. Oral reading in schools today is  
(A) Outmoded  
(B) Appropriate when purposeful  
(C) A good recreational activity  
(D) To be used only for poetry
55. Who wrote pedagogy of the oppressed?  
(A) John Dewey  
(B) Sri Aurobindo  
(C) Paulo Freire  
(D) Bertrand Russel
56. Who suggested the theory of Identical elements?  
(A) Thorndike  
(B) Skinner  
(C) Pavlov  
(D) Hull
57. What is the role of the teacher in cognitivist environment of learning?  
(A) Designing the learning environment  
(B) Providing opportunities for students to connect new information to schema  
(C) Shaping child's behaviour  
(D) Providing opportunity to construct learning
58. Which of the following is included in the management of human resources of a school?  
(A) School funds  
(B) Job satisfaction of teachers  
(C) Infrastructure development  
(D) Sanitation program
59. One of the major objectives of school management includes the best possible use of  
(A) Human and material resources  
(B) Human and social resources  
(C) Human and learning resources  
(D) Social and learning resources
60. Who stated, "Anger annihilates affection, pride the politeness, deceit the friendship but greed destroys all – affection, politeness and friendship" ?  
(A) Lord Mahavir  
(B) Lord Buddha  
(C) Lord Krishna  
(D) Guru Nanak
61. An organised systematic educational activity carried out outside the framework of the established formal system and intended to suit the convenience of the learner is referred to as  
(A) Formal Education  
(B) Non Formal Education  
(C) Informal Education  
(D) Continuing Education
62. Which of the following is a classroom management strategy?  
(A) Maintaining strict silence  
(B) Systematic work schedule  
(C) Discouraging interpersonal relations  
(D) Promoting favourite student for class monitor



63. Which of the following commissions recommended the implementation of common school structure of 10+2?
- (A) Secondary Education commission
  - (B) National Policy on Education
  - (C) University Education commission
  - (D) Education commission
64. Which of the following sources will be consulted for goals of education of a country?
- (A) Constitution & Policy Documents
  - (B) Policy documents only
  - (C) Constitution only
  - (D) Manifesto of Government
65. Which of the following are the three basic laws of Thorndike's Trial and Error Theory of Learning?
- (A) Law of readiness, exercise and effect
  - (B) Law of readiness, exercise and attitude
  - (C) Law of attitude, exercise and effect
  - (D) Law of readiness, attitude, effect
66. The organisation of physical development programs like squad drills, parades, physical exercises etc. at National level are included in which approach of national integration?
- (A) Intellectual
  - (B) Physical
  - (C) Emotional
  - (D) Sociological
67. Life Skill education is needed for
- (A) Adoption of culture
  - (B) Enhancing vocational efficiency
  - (C) Promoting cultural integration
  - (D) Facing the challenge in life effectively
68. What is the full form of NAEP - the program inaugurated on 2<sup>nd</sup> October 1978?
- (A) National Access for Education Program
  - (B) National Adult E Learning Program
  - (C) National Adolescence Learning Program
  - (D) National Adult Education Program
69. In order to develop a balanced outlook towards diversities in society and an analytical mind, schools should
- (A) Address and omit things like discrimination, inequality, gender bias etc.
  - (B) Address and promote the needs of the particular section of the society
  - (C) Develop an outlook confined to small groups, norms and culture
  - (D) Promote cultural and social stereotypes
70. Which of the following is the right order of components of curriculum?
- (A) Aims, objectives, content selection, content organisation, transaction, evaluation
  - (B) Aims, objectives, content organisation, content selection, transaction, evaluation
  - (C) Objectives, aims, content selection, content organisation, transaction, evaluation
  - (D) Objectives, aims, content selection, content organisation, evaluation, transaction
71. Who stated, "Education is natural, harmonious and progressive development of man's innate powers"?
- (A) John Dewey
  - (B) Johann Pestalozzi
  - (C) Jean-Jacques Rousseau
  - (D) J. Krishnamurthy

72. Which of the following is the right sequence for a basic teaching model?
- (A) Instructional Objective, Entering Behaviour, Instructional Procedure, Performance Assessment
  - (B) Entering Behaviour, Instructional Objective, Instructional Procedure, Performance Assessment
  - (C) Performance Assessment, Entering Behaviour, Instructional Objective, Instructional Procedure
  - (D) Instructional Objective, Instructional Procedure, Entering Behaviour, Performance Assessment
73. Who among the following gave the concept of Integral Education?
- (A) J. Krishnamurthy
  - (B) M.A. Kalam Azad
  - (C) Annie Besant
  - (D) Aurobindo
74. Which of the following viewpoints belongs to constructivism?
- (A) All behaviour is caused by external stimuli
  - (B) Learner is viewed as Information processor.
  - (C) Learner is viewed as Information constructor.
  - (D) Learner is viewed as one with affective and cognitive needs
75. The phenomenon of inert knowledge is described by
- (A) Franklin Bobbit
  - (B) Charles W. Taylor
  - (C) Ralph W. Taylor
  - (D) Alfred North Whitehead
76. According to the secondary education commission, diversification of the curricula should be introduced at
- (A) Higher Secondary Level
  - (B) Middle Level
  - (C) Primary Level
  - (D) College Level
77. When the frequency of the reinforcement depends on the rate at which responses are given, it is referred to as
- (A) Variable Ratio Schedule
  - (B) Fixed Interval Schedule
  - (C) Variable Interval Schedule
  - (D) Fixed Ratio Schedule
78. The word 'Education' has its origin in
- (A) Latin
  - (B) Greek
  - (C) Sanskrit
  - (D) French
79. 'Which of the following is expected from teachers by Right of Children to Free and Compulsory Education Act, 2009 (RTE)'?
- (A) Ensure compulsory admissions
  - (B) Completion of elementary education by each child
  - (C) Provide learning equipment
  - (D) Complete the entire curriculum within specified time
80. Epistemology is concerned with the theory of
- (A) Computation
  - (B) Evolution
  - (C) Knowledge
  - (D) Constraints

81. Which of the following techniques is a Non Testing Technique of guidance services?
- (A) Achievement tests
  - (B) Anecdotal records
  - (C) Intelligence tests
  - (D) Personality test
82. 'In an event of cognitive clash, an unsettled state of tension occurs'. This is referred to as
- (A) Cognitive learning
  - (B) Cognitive dissonance
  - (C) Schema
  - (D) Conflict
83. Which of the following is the source of financing education?
- (A) Local and Government funds
  - (B) Local and family funds
  - (C) Endowment and family funds
  - (D) Government and family funds
84. Which of the following statements rightly describes Article 343 (1)?
- (A) For a period of 15 years from the commencement of the constitution, English shall be continued to be used for official purpose
  - (B) Legislature of state may adopt one or more languages
  - (C) Adopt a common script Devanagari for all languages
  - (D) The official language of the Union shall be Hindi in Devanagari Script
85. Which of the following pairs is correct?
- (A) Gestalt Theory: Kurt Lewin
  - (B) Reinforcement Theory: Thorndike
  - (C) Gestalt Theory: Kohler
  - (D) Reinforcement Theory: Kurt Lewin
86. Which of the following can be included in the material resource management?
- (A) Sanitation and teachers
  - (B) Equipments and sanitation
  - (C) Equipments and finances
  - (D) Sanitation and finances
87. Peripatetic Remedial teaching is a technique where
- (A) One or two trained teachers are allocated specific number of students and periods a week
  - (B) Special remedial teachers are appointed and trained and they visit schools once or twice a week
  - (C) Trained teachers set up permanent classes, where students learn
  - (D) Trained teachers set up temporary classes, where students learn
88. B.F. Skinner is known for which of the following learning theories?
- (A) Classical Conditioning
  - (B) Cognitive learning
  - (C) Operant Conditioning
  - (D) Social Learning

89. What will happen if a person's learning in one situation influences his learning and performance in other situations?
- (A) Transfer of Learning
  - (B) Learning
  - (C) Transfer of Teaching
  - (D) Teaching
90. Intra school observation is the observation of a teacher by another
- (A) teacher working in the same school
  - (B) teacher working in a different school
  - (C) supervisor working in the same school
  - (D) supervisor working in a different school
91. Overlearning tends to strengthen an individual's
- (A) Power of retention
  - (B) Endurance
  - (C) Feeling of boredom
  - (D) Motivation
92. Which of the following is the right description of syllabus?
- (A) It is a concise statement of subjects forming a course of study or table of contents
  - (B) It is the content that shows relative importance of topics
  - (C) It is a detailed description of program of activities
  - (D) It is a guideline to achieve the desired change
93. Which of the following is the proponent of Humanism?
- (A) Carl Roger and Jerome Bruner
  - (B) Abraham Maslow & Jerome Bruner
  - (C) Abraham Maslow & Carl Rogers
  - (D) Abraham Maslow and John Dewey
94. Community Centred Education is the contribution of which of the following philosophies?
- (A) Idealism
  - (B) Naturalism
  - (C) Pragmatism
  - (D) Eclectism
95. Who said that, "Curriculum should be conceived as an epitome of the rounded whole of the knowledge and experience of the human race."?
- (A) Froebel
  - (B) Morroe
  - (C) Nunn
  - (D) Cunningham
96. Which of the following is the characteristic of a standardised test?
- (A) It is used for measuring achievement
  - (B) It is used for promoting students
  - (C) It is used for measuring the psychological aspects of students
  - (D) It is used for planning future teaching strategies
97. Who regarded culture as the foundation of primary thing which shows itself in the smallest details of conduct and personal behaviour?
- (A) Rabindranath Tagore
  - (B) Mahatma Gandhi
  - (C) J. Krishnamurthy
  - (D) M. Radhakrishnan
98. Education is placed in which constitutional list?
- (A) The State list
  - (B) The Union list
  - (C) The Concurrent list
  - (D) The Corporate list

99. Which of the following describes a characteristic feature of teachers autonomy?
- (A) Interdependence and commitment
  - (B) Independence and isolation
  - (C) Merely increased accountability and isolation
  - (D) Interdependence and isolation
100. Which of the following actions is related to the skill of stimulus variation?
- (A) Change in style of expression
  - (B) Change in values to be followed
  - (C) Change in knowledge component
  - (D) Change in affection component

Space for Rough Work:

85 D

---

Space for Rough Work:

85 D

---

Space for Rough Work:

3. Candidates are not allowed to carry any papers, notes, books, calculators, cellular phones, earphones, scanning devices, pagers, log tables etc. to the Examination Hall.

Any candidate found using, or in possession of such unauthorized material or involved in copying or impersonation or adopting unfair means or behaviors will be disqualified and may be subjected to penal action.

4. This examination is of objective type. There are a total of 100 questions and the total time allotted is 2 hours. All questions are compulsory and carry 1 marks each. Every correct answer will get 1 marks and 0.25 marks will be deducted for every wrong answer.

5. The candidates must check that the Question Booklet has 100 questions with multiple choice answers. If any discrepancy is found, immediately report to the Invigilator, so that Question Booklet may be replaced.

6. Each objective question is followed by four answers out of which one is correct. Your task is to choose the correct answer and mark your answer on the OMR Answer Sheet, NOT on Question Booklet.

7. Completely darken the CIRCLE so that the alphabet inside the CIRCLE is not visible. Darken only one circle for each answer. The CORRECT and the WRONG method of darkening the CIRCLE on the OMR answer sheet are given in the example below:

Correct Method



Wrong Method

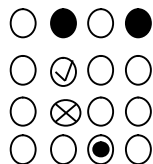

8. Use blue/black ink ball point pen only for filling the boxes and darkening the circle on OMR Answer Sheet. Do not use pencil.

9. Folding/ wrinkling or putting any unwanted mark or damaging the OMR Answer sheet is prohibited. The candidate will be responsible for invalidation of the OMR Answer sheet for doing such deeds.

10. Space has been provided at the end of the Question Booklet for rough work.

11. The candidates are not allowed to leave the examination hall before the OMR answer sheets are collected and counted by the invigilator.

12. Candidates are provided with carbonless OMR answer sheet. They must submit the original copy to the invigilator and take away the carbon copy with them.